

Raffaele De Giacometti

Foglie d'acero
(2018)

Composition commissioned by

MAC Saxophone Quartet

*for the 18th World Saxophone Congress in
Zagreb, Croatia - July 2018*

ANNOTATION

- = Air sound
- ◐ = Mixed air/pitch sound
- = Normal sound

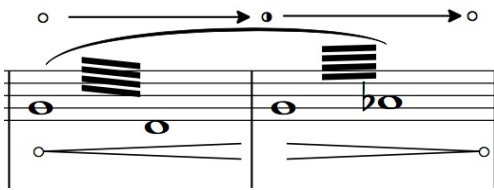

= Progressive transition between two qualities of sound

Foglie d'acero

Al MAC Saxophone Quartet, con stima

Raffaele De Giacometti

Etereo, dal nulla e tranquillo ♩=70 ca

11

14

18

poco rit. **A** Semplice ♩=64

23

(o)

ppp — *mp* — *f* — *mp*

29

mf — *p* — *f*

3

34

B

5

f — *mp* — *mp*

39

43 **C**

48

61

62

63 **E**

64

65

non vibr. → vibr.

66

68

3 *pp* 3

ppp

ppp

71

F

p espres.

pp *ppp*

pp *ppp*

mp *pp*

pp

mp

73

f 3 *pp*

mp *pp*

p *poco*

mp *pp*